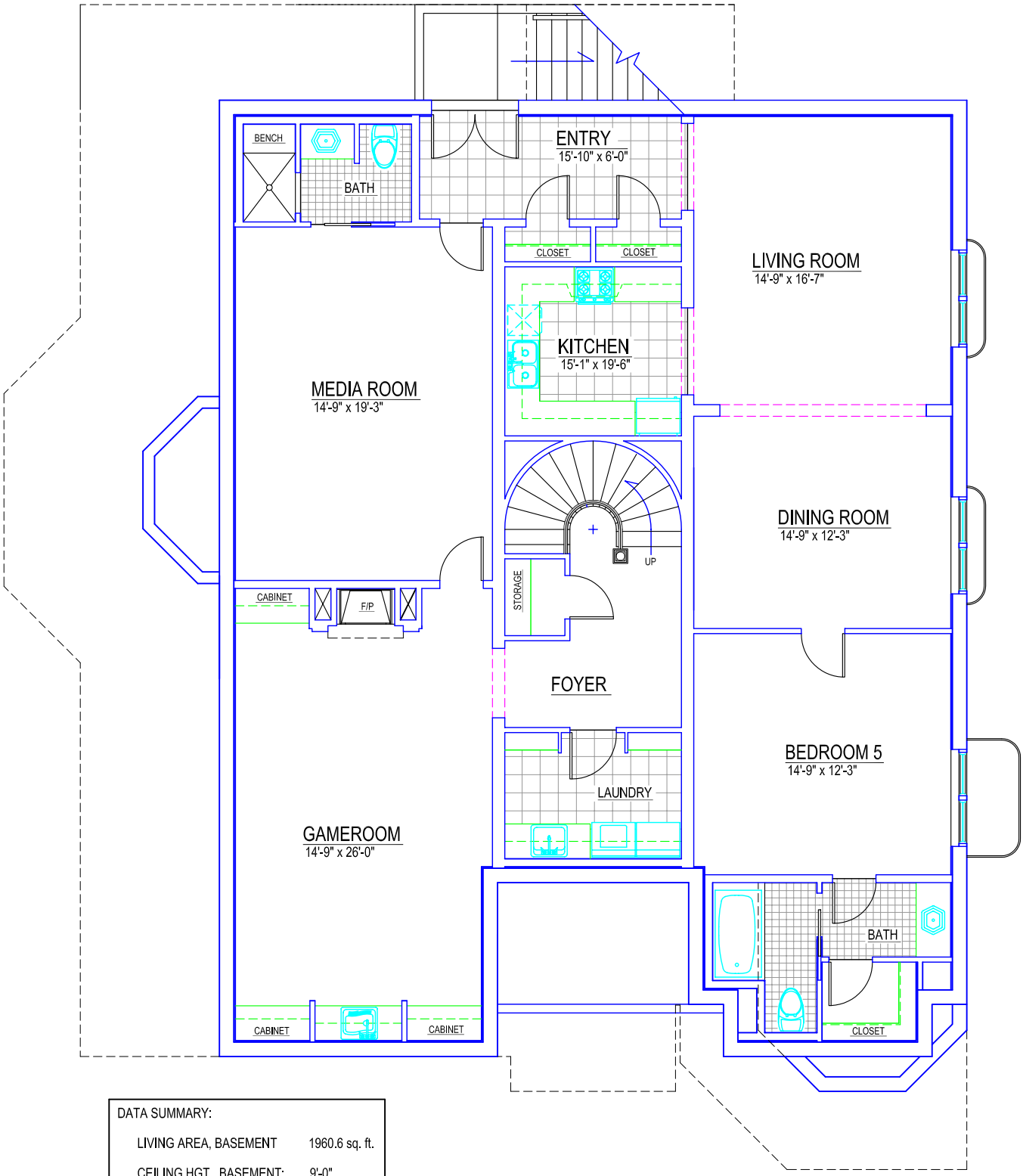

DATA SUMMARY:

LIVING AREA, BASEMENT	1960.6 sq. ft.
CEILING HGT., BASEMENT:	9'-0"

THE MARGUERITE, BASEMENT FLOOR PLAN

SCALE: 1/4 IN. = 1.0 FOOT